

Mar. 3 - 1903.  
 survey of the West 132 ft  
 of lot 2 Block 3 - Plat A.  
 of Cushman City Survey,  
 per plat

28th St

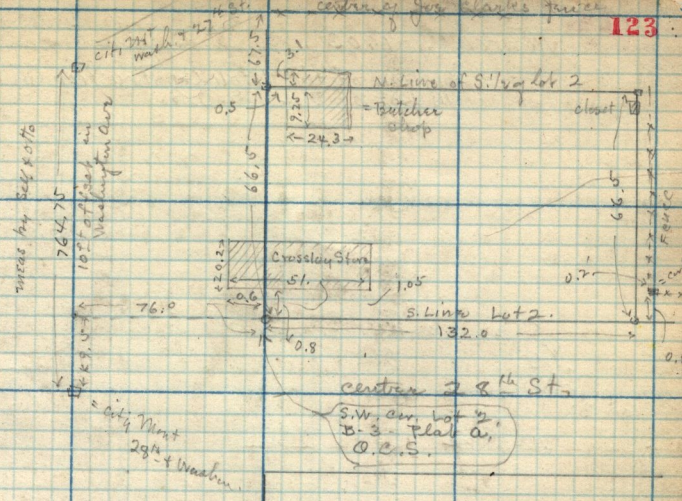

Description.

Mar. 6 - 1903 -  
 Survey for Blah Construction Co.

Plats 344 - Block 9 - South Ogden Survey. Beg. at a point on the W. line of  
 said lot 2, S. 0° 41' W 630.19 ft. from N.W. cor. of said lot 3 - on N. line of 30th St.,  
 thence S 59° 02' E 119.89 ft. along N. line of said St. thence N 144° 02' 21" E 300. ft.  
 S 144° 4' 29" E 589° 02' N. of 501.91 ft. S. E. D. line of said lot 3 - N 02° 16' E  
 298.49 ft. - N 89° 09' W 371.25 ft. - thence S. on N. W. corner 94. ft.  
 more or less (computed at 94° 39' W. 93.39 ft.) to a point S 0° 41' W  
 343.23 ft. and 421.68 ft. from the N.W. cor. of said lot 3 thence  
 W 42° 16' 34" (should be 459° 00' W) to W. line of said lot. thence S 0° 41'  
 W 336.96 ft. along W. line of said lot to beg.

refer see book H. page 62. field notes.

Traverse table according to survey of

	N	E	W
N 0° 45' E	336.96	4.38	
39° 02' E	421.68	7.11	421.59
108° 12' E	75.3	27.93	65.97
89° 02' E	386.1	6.49	386.02
S 2° 16' W	310.27		12.25
148° 02' W	869.89	14.68	869.71
	351.63	351.63	881.96
			881.96